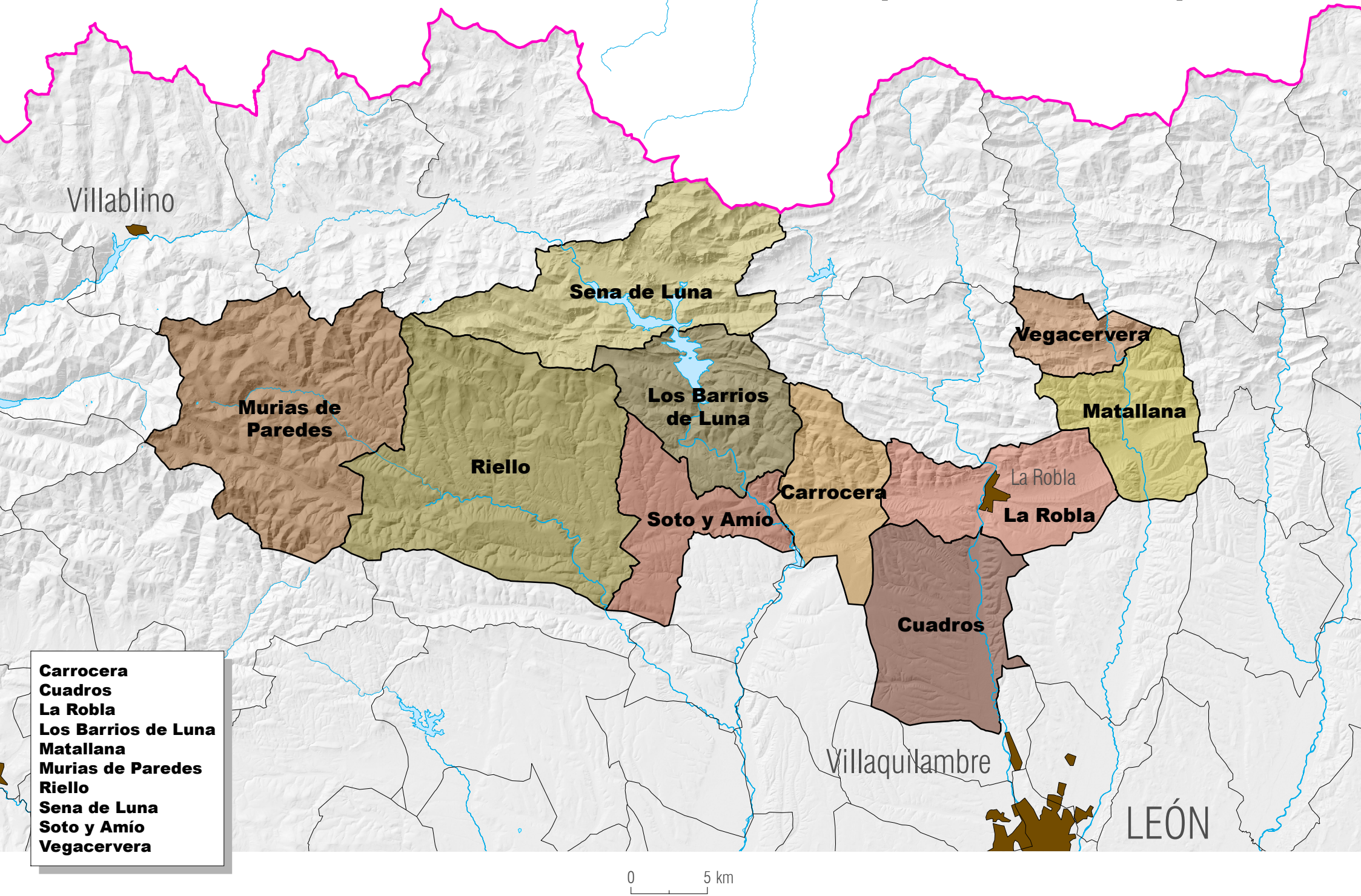ALUMNADO DE ESO DEL IES RAMIRO II (LA ROBLA LEÓN)